

PLAN OF GROUND FLOOR

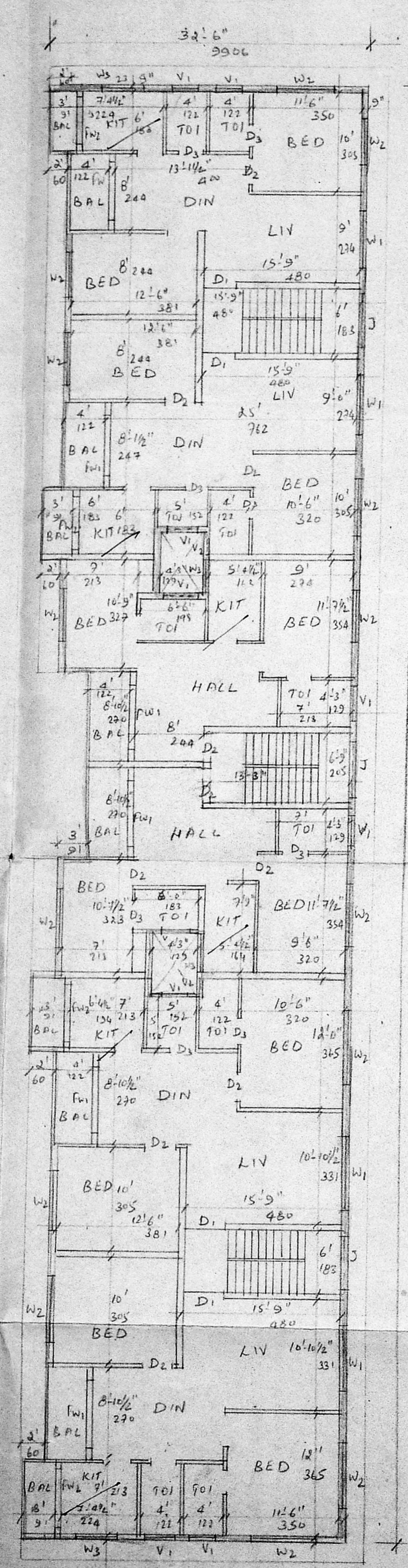

TYPICAL FLOOR PLAN OF FIRST FLOOR, SECOND FLOOR AND THIRD FLOOR PLAN

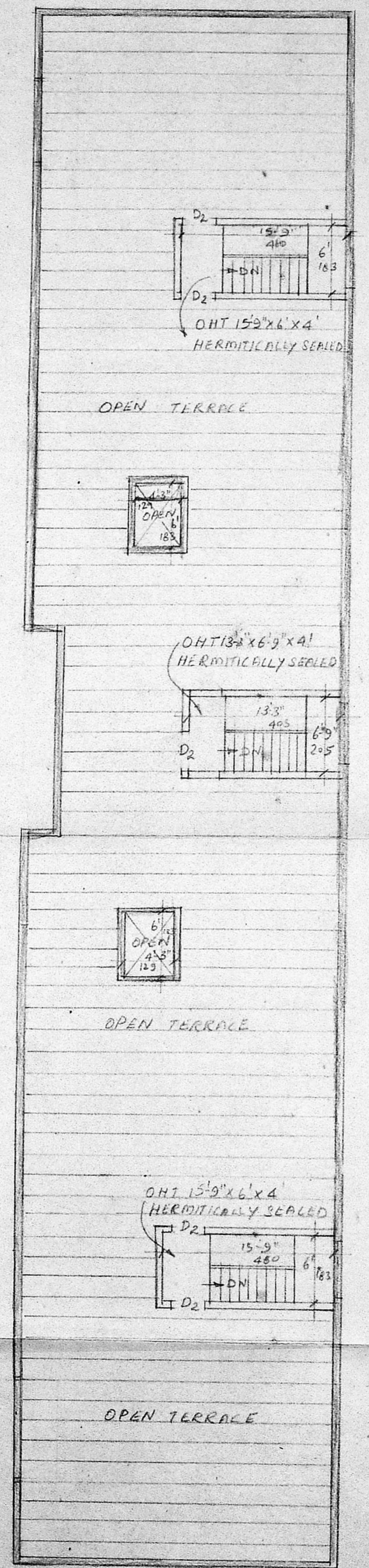

TERRACE PLAN

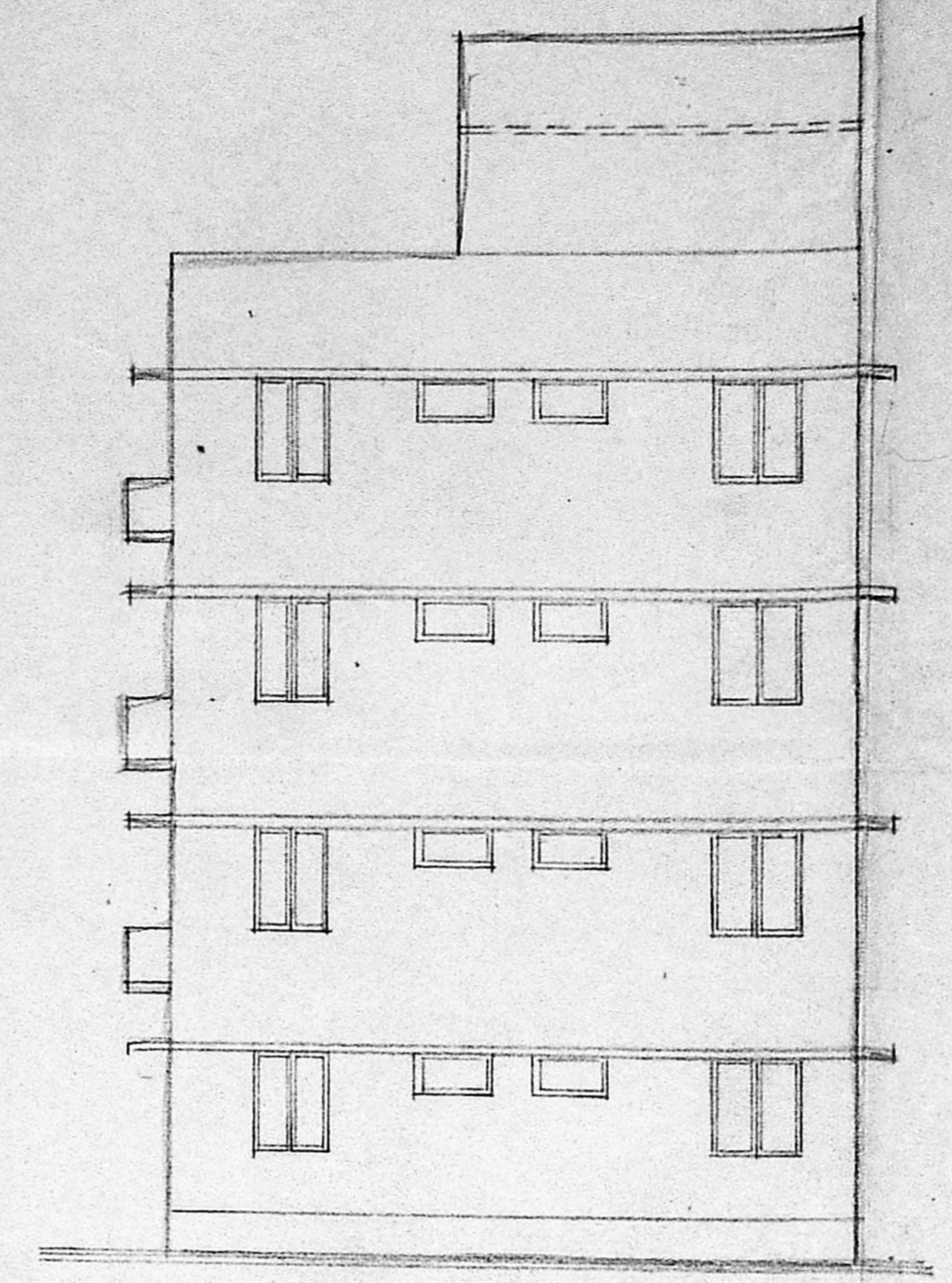

FRONT ELEVATION.

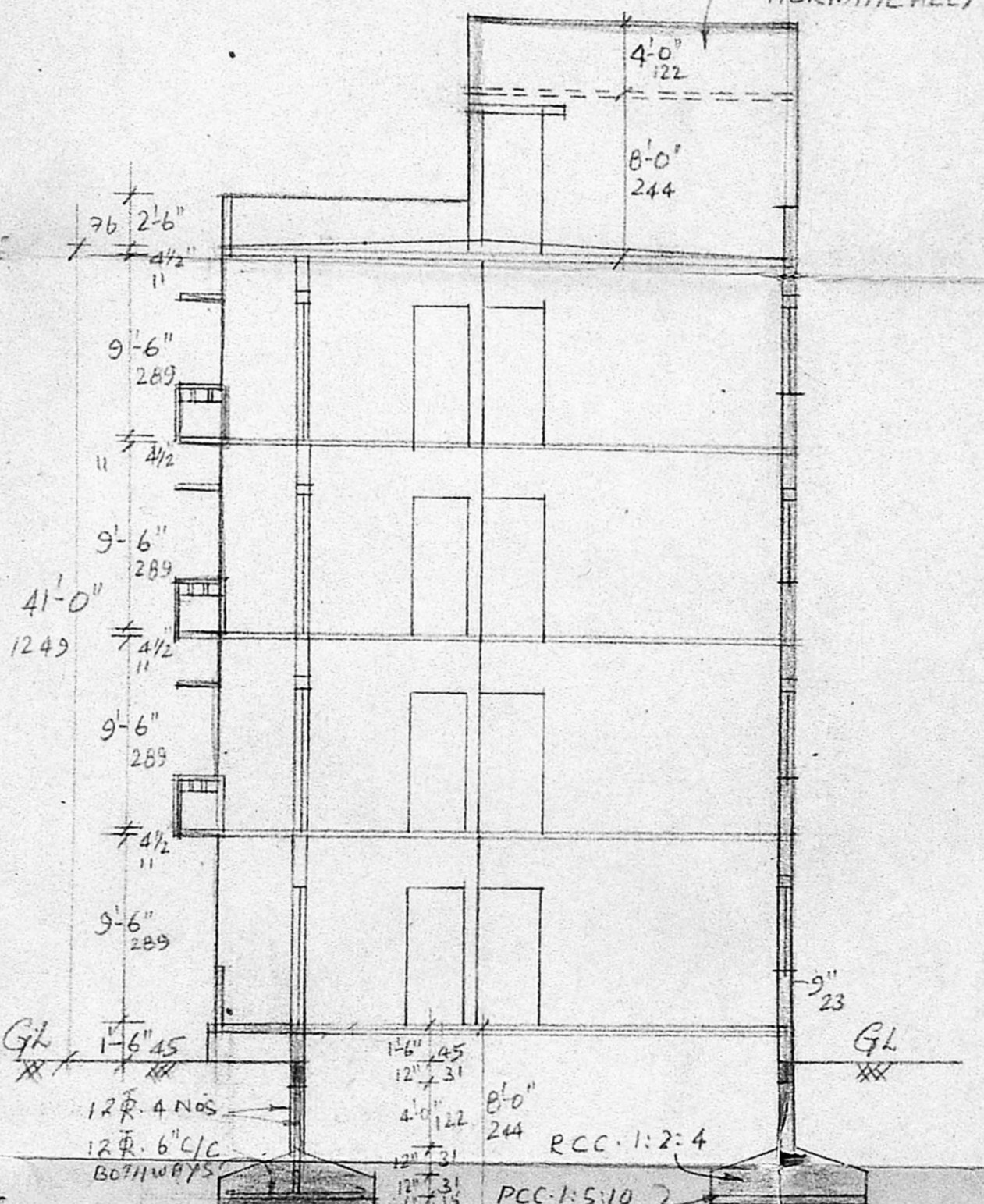

SECTION ON 'AA'

SPECIFICATION :

FOUNDATION WITH R.C.C. COL. 8'x8' IN 1:2:4
 TIE BEAM, LINTEL, BEAM, R.C.C. COLUMN, SUN SHADE
 AND ROOF WITH RCC 1:2:4
 SUPER STRUCTURE WITH R.C.C. COLUMN 8'x8'
 AND BRICK WORK IN CM 1:6
 PLASTERING WITH CM 1:4, 12MM THICK FOR
 CEILING AND WALLS. FLOORING WITH MOSAIC TILES
 WHITE AND COLOUR WASH TWO COATS.

COLOUR INDEX :

PROPOSED SHOWN RED
 ROAD " GREEN
 BOUNDARY " BLACK

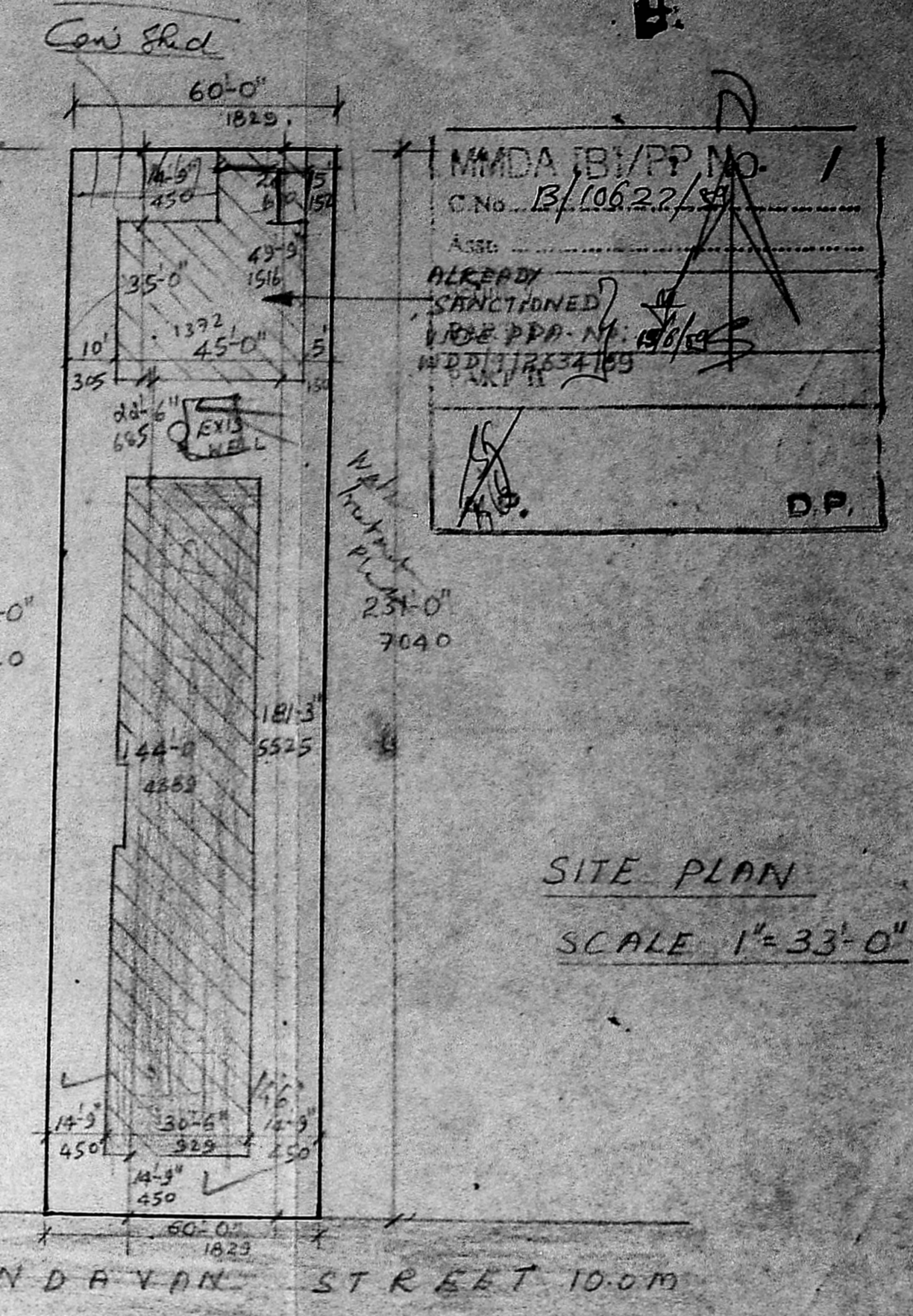

SITE PLAN
 SCALE 1"=33'-0"

PLAN SHOWING THE PROPOSED ADDITIONS AT
 DOOR NO. 14, BRINDAVAN STREET, MYLAPOR
 DIVISION. 100. SCALE 1"=8'-0" (1:100)

APPROVED
 FOR MEMBER SECRETARY
 MADRAS METROPOLITAN
 CONSULTING ENGINEER
 CLASS I. LICENSED AS PER NO. 18
 DAUN BUILDING, MADRAS-2

S. SOMADEVA
 L. SURVEYOR

OWNER